

MICROFILMED

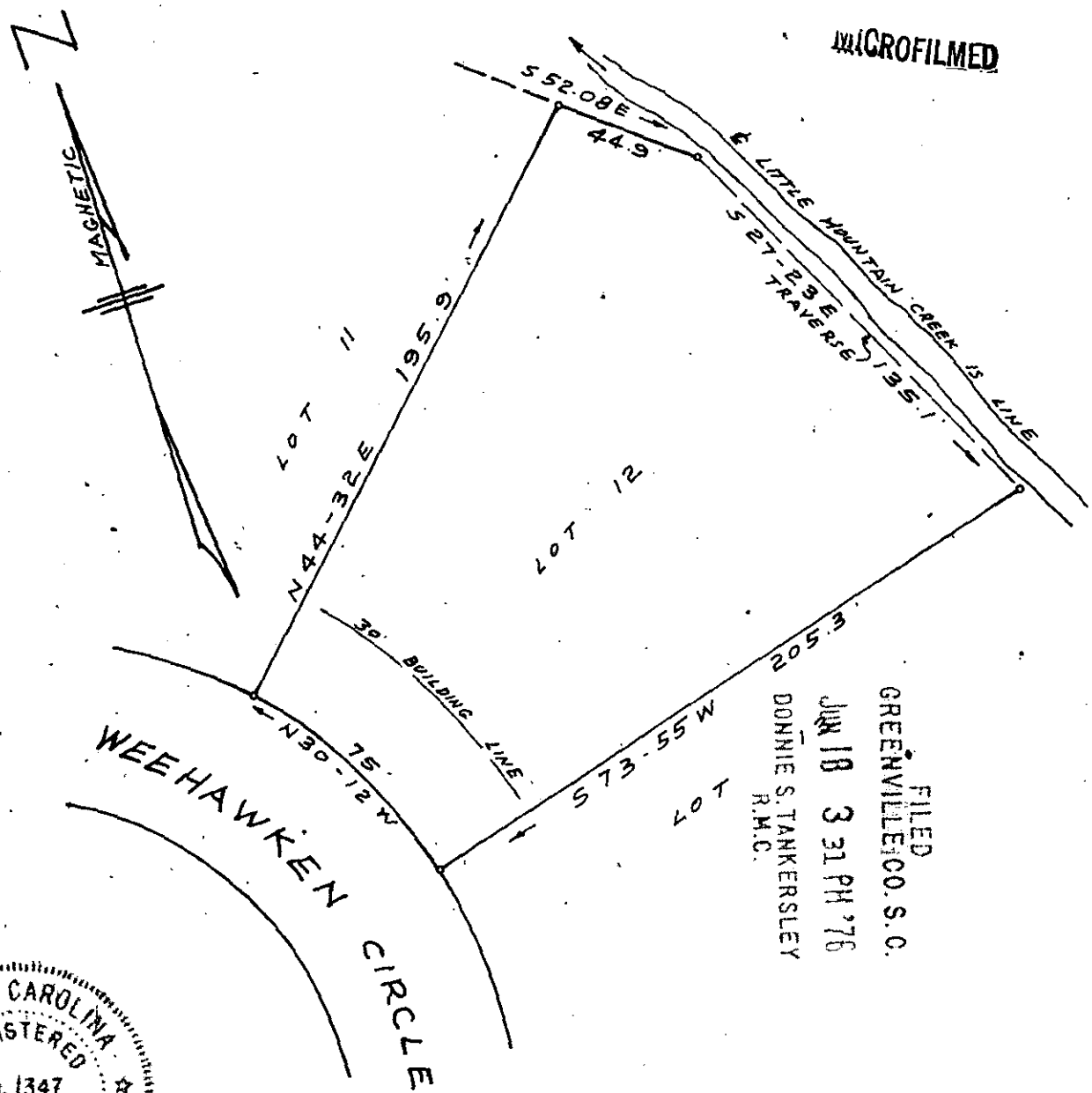

FILED  
 GREENVILLE CO. S.C.  
 JUN 18 3 31 PM '76  
 DONNIE S. TANKERSLEY  
 R.M.C.



LOT 12 - WEEHAWKEN HILL  
 PROPERTY OF

CLIFTON G. & MARTHA M. RICKARD

NEAR GREENVILLE, S.C.

SCALE 1"=50'

JUNE 17, 1976

NOTE: BEARING ON TRAVERSE LINE ALONG  
 CREEK (S 27-23 E) WAS INCORRECTLY SHOWN  
 AS S 77-23 E ON ORIGINAL SUBDIVISION PLAT.

5-u-43

33092

RECORDING FEE  
 PAID \$ 1.00

C.O. RIDDLE - Reg. L.S. 1347 - Greenville S.C.